

As a part the institutions effort to grow into a centre of excellence, a blue print for **2025** is coined, considering the needs and dreams of all stakeholders involved. Based on the roadmap for 2025, the College management prioritizes the projects and plans for materializing them in the perfect way possible.

PERSPECTIVE PLAN FOR THE DEVELOPMENT OF COLLEGE

MISSION 2025

- *Popularizing and Standardizing ICT Based Teaching-Learning Process.*
- *Establish External Academic Linkages.*
- *Introduction of more Aided Programmes.*
- *Improve Public Transportation Facilities.*
- *Organizing International/National Programmes.*
- *Organize Academic Extension Activities Helpful to the Society as a whole.*
- *Internships and Skill Development Sessions for Students and Staff.*
- *Strengthen Industry-Institute Interaction.*
- *Facilities for Promotion of Sports and Games.*
- *Construction of Guest Room*
- *Construct on-campus Principals & Staff Quarters*
- *Schemes for Rain Water Harvesting*
- *Install Solar Panels for Energy Self-sufficiency*

PROPOSED ADMINISTRATIVE BUILDING

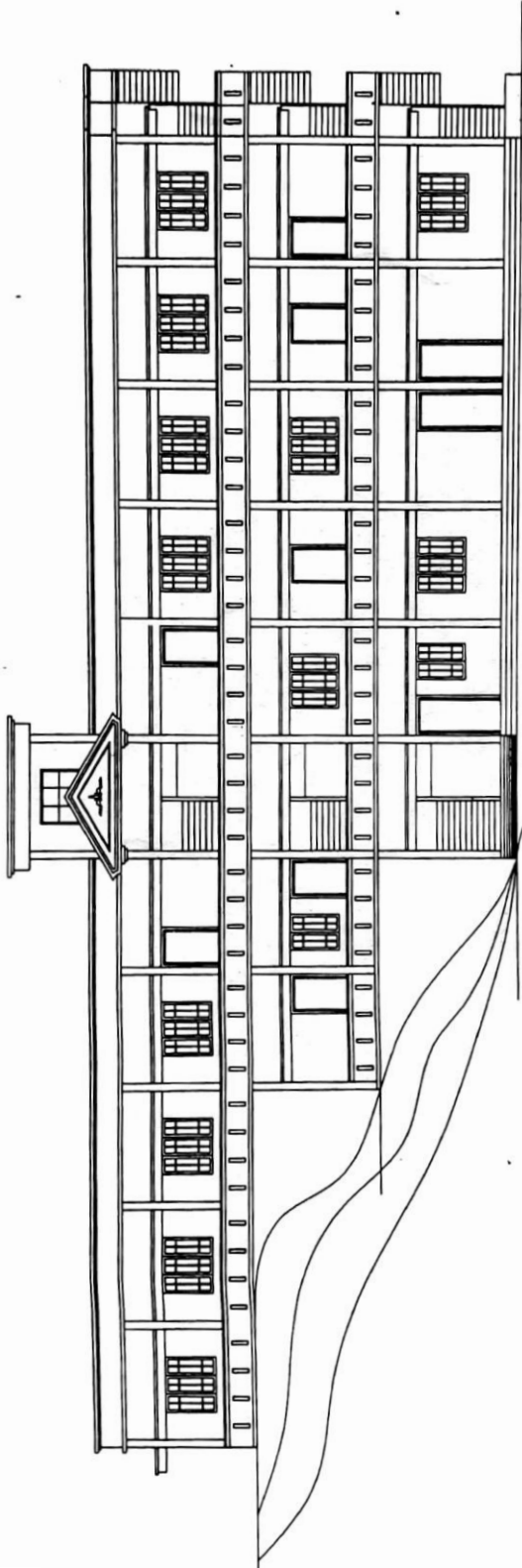

Front Elevation 1:100

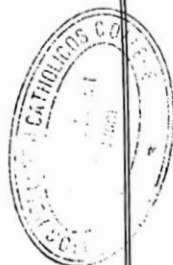

PROPOSED LIBRARY COMPLEX FOR
B.P.C COLLEGE , PIRAVOM.



• All dimensions are in cm

Design : SJ	Drawn : DKR	Checked
-------------	-------------	---------

Santhosh John

SANTHOSH JOHN B. Arch; M.S; F.I.A. Architects
Registered Architect & Approved Valuer
CA/87/10577
Cochin - 19 Ph 0454 - 2389390

PROPOSED CENTRAL LIBRARY

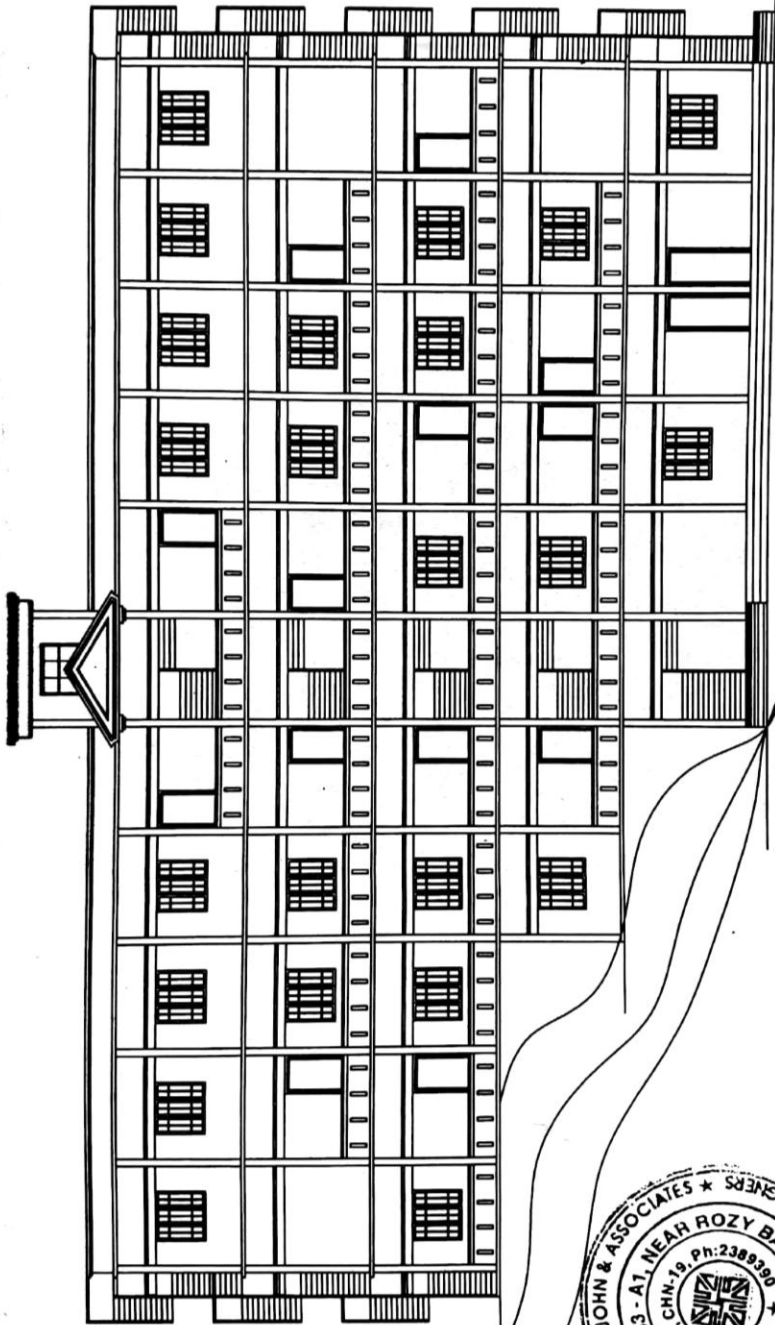

Front Elevation 1:100.

ALL DIMENSIONS ARE IN CMS

ARCHITECTS:
SANTHOSH JOHN & ASSOCIATES,
COCHIN-19, PH-2389390.

Santhosh John
SANTHOSH JOHN B. Arch; M.S; F.I.I.A.,
Registered Architect & Approved Valuer
CA/87/10577

PROPOSED ADMINISTRATIVE BLOCK FOR
BASILIAN COLLEGE, PIRAVOM.

Basilians Piusose II Catholic College
Piravom



PROPOSED STAFF QUARTERS

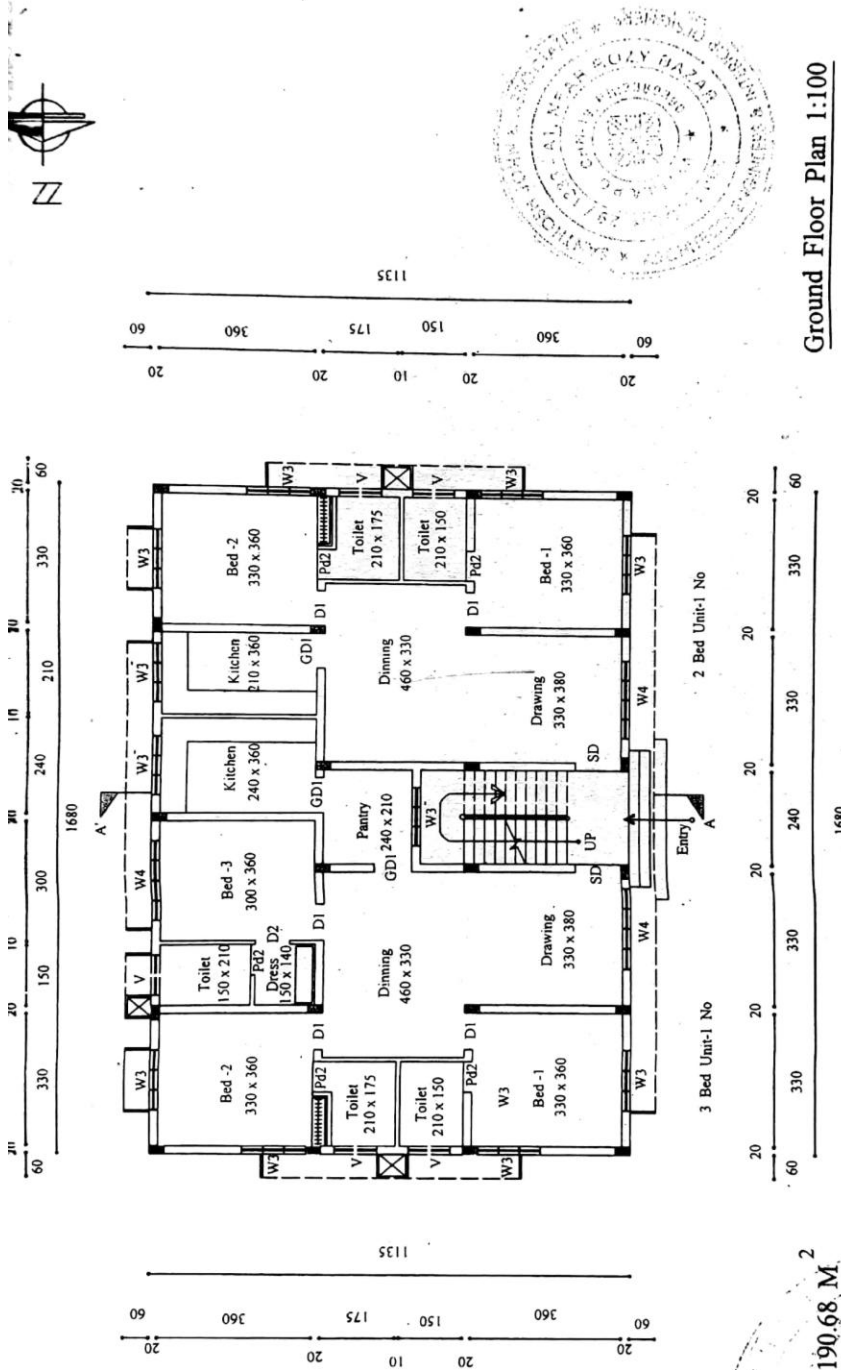

Ground Floor Plan 1:100



* All dimensions are in cms.
 Design : S J Deal : J A Checked : S J
 T-0

Santhosh John
 Architects

SANTHOSH JOHN B. Archt; M.S.; F.I.A.
 Registered Architect & Approved Valuer
 Santhosh John & Associates,
 Cochin - 19, Ph: 0484 - 2 389 390
 CA/87/10577

Schedule Of Joinery

ntm	size	Particulars	g.f.	f.f.
SD	110X210	Special Paneled Door	2	2
D1/GDI	90X210	"	8	7
D2	80X210	"	1	1
Pd2	75X210	P.V.C Door	5	5
W4	200X140	Glazed Window	3	3
W3	150X140	"	8	8
W3	150X100	"	2	2
V	100X60	Glazed Ventilator	5	5

PROPOSED TEACHERS QUARTERS

FOR B.P.C. COLLEGE, PIRAVOM

